

Notes:
 Do not scale from this drawing.
 Use figured dimensions only.
 All errors and omissions to be reported to the Architect.
 This drawing to be read in conjunction with relevant consultant's drawings.
 All dimensions are in millimetres and all levels are in meters to match Datums unless otherwise noted.
 Contractor Design responsibility
 It is noted that there are many elements within the works that require contractor design, and will be subject to certification as part of BCAR - see Preliminary Inspection Plan for clarity on certification required.
 © This drawing or design may not be reproduced without permission.

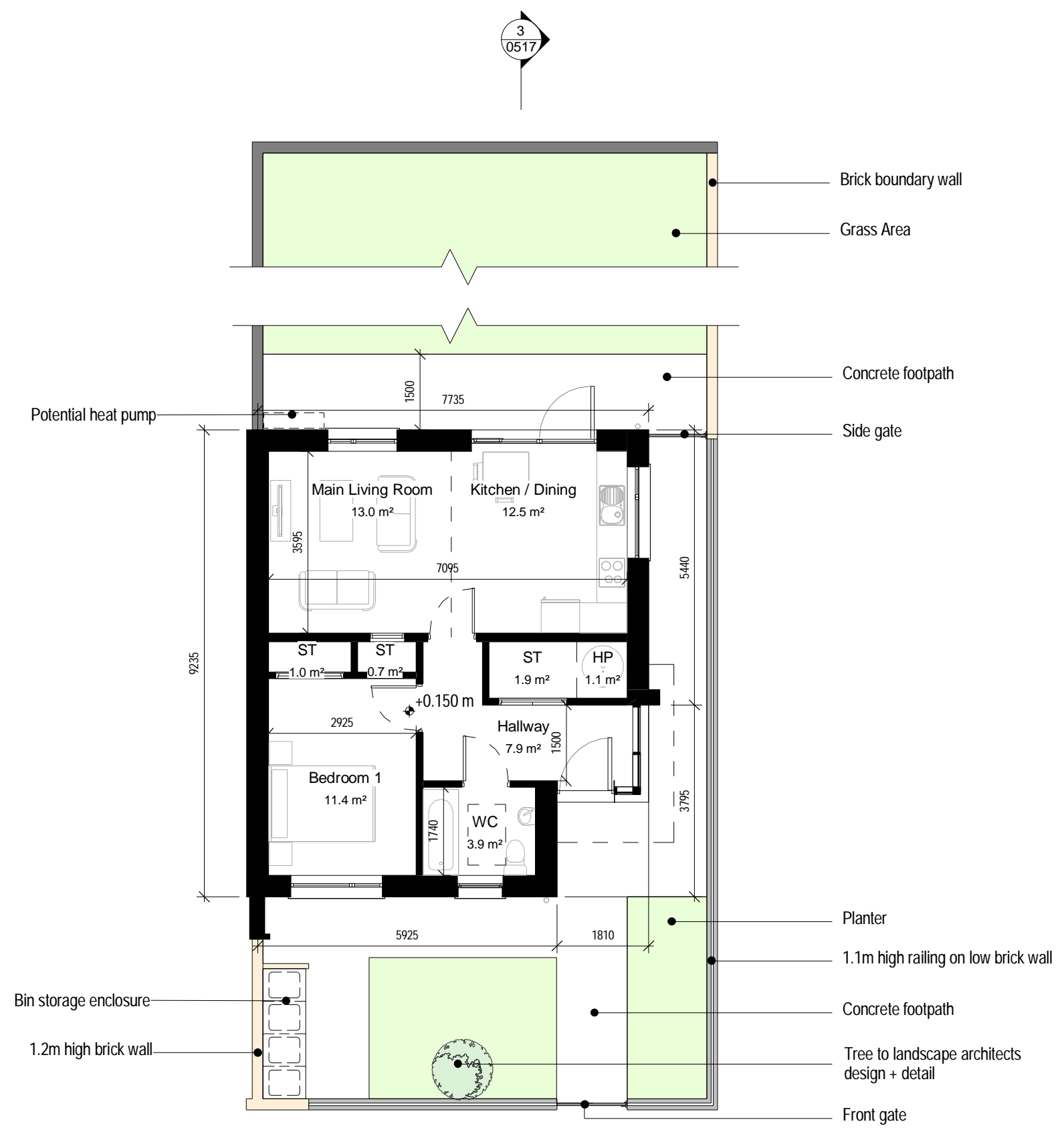

1 Ground Floor Plan
1:100

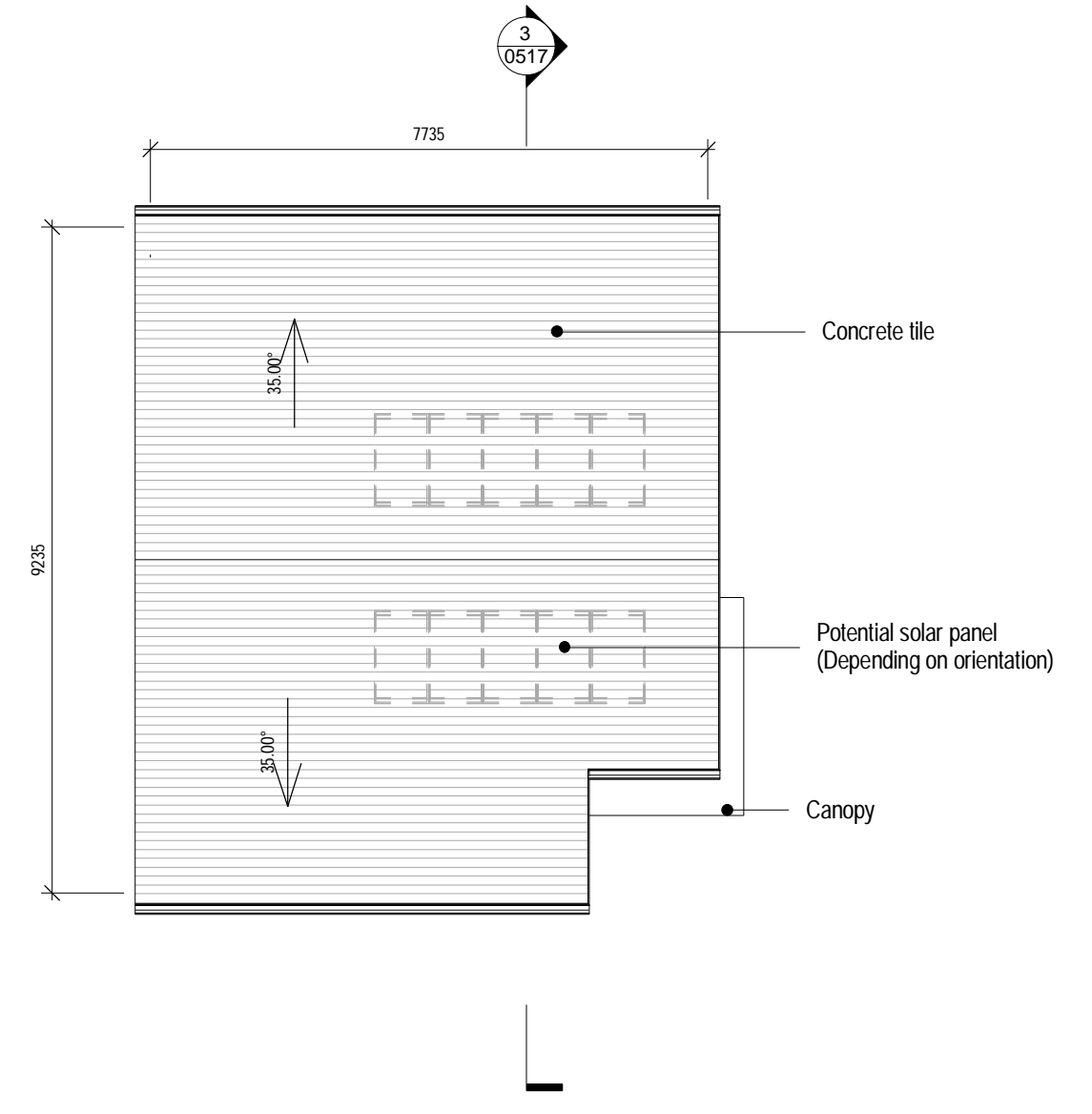

2 Roof Plan
1:100

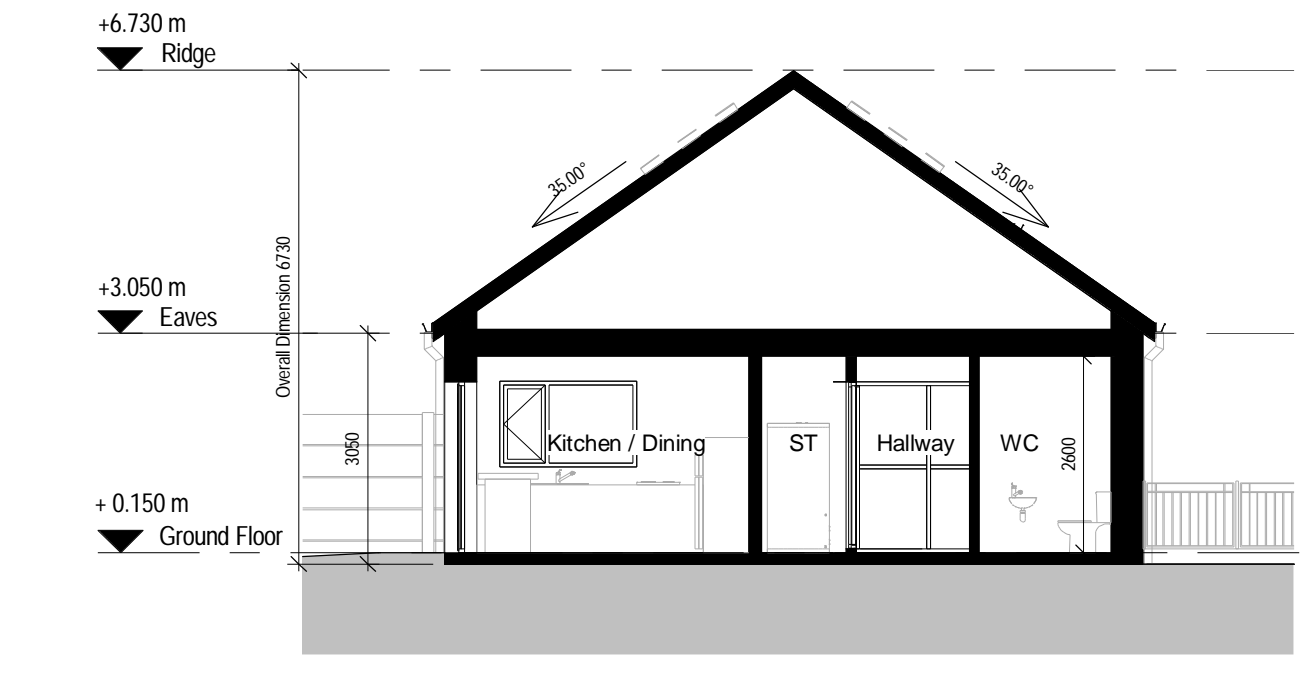

3 Section
1:100



4 Front Elevation
1:100

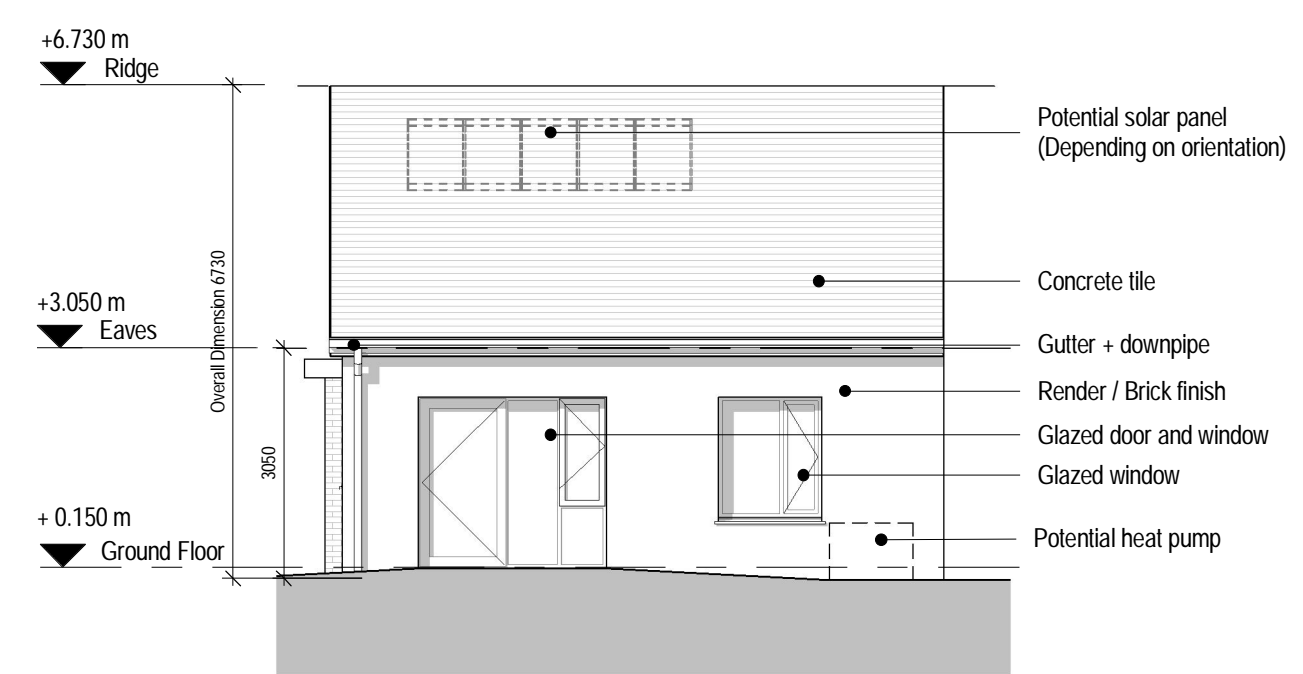

5 Rear Elevation
1:100

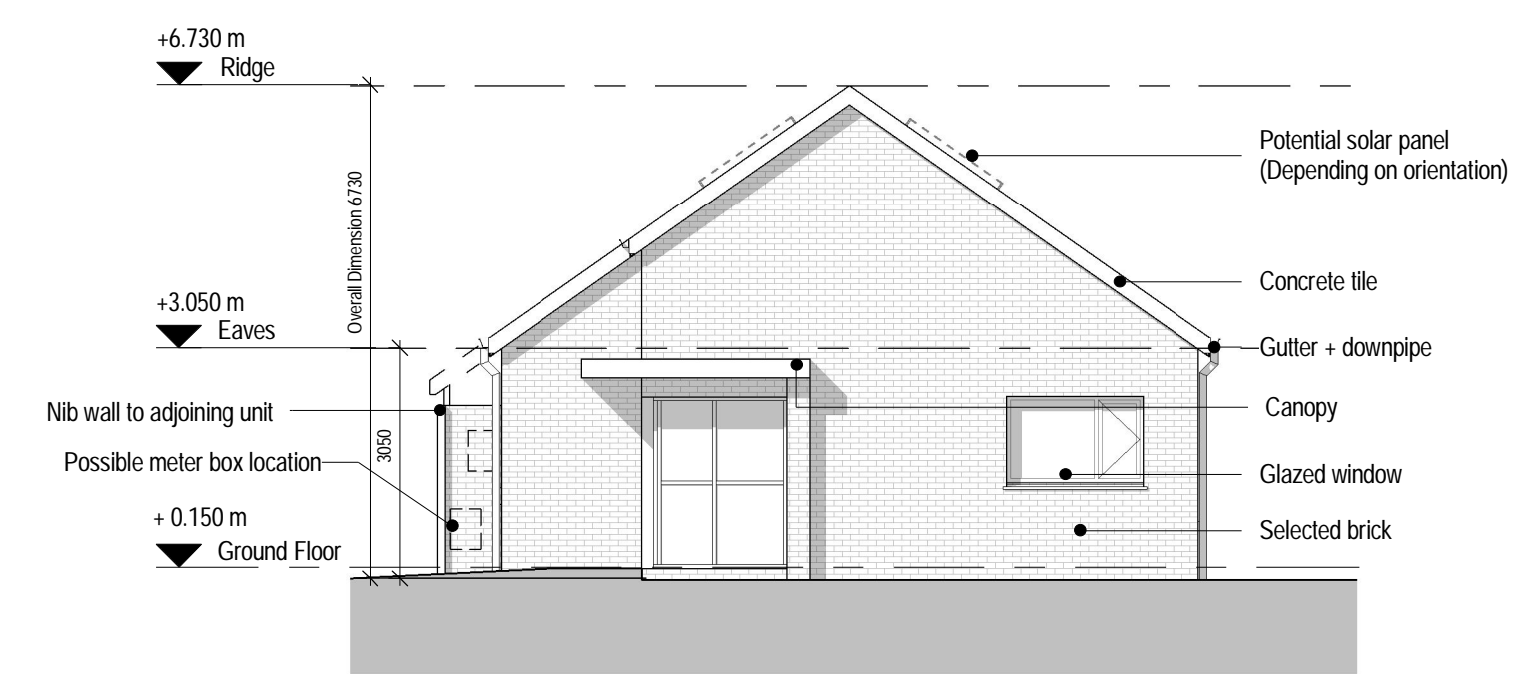

6 Side Elevation
1:100

House Type 1C V-Gross Internal Area			
Floor Level	Proposed Area	Kildare CC Area Min.	DoHPCLG Area Min.
Ground Floor	56.0 m ²	55.0 m ²	44.0 m ²

House Type 1C V-Space Provision & Rooms Sizes		
Area Type	Proposed Area	DoHPCLG as per table 5.1
Aggregate Bedroom Area	11.4 m ²	11.0 m ²
Aggregate Living Area	25.5 m ²	23.0 m ²
Main Living Room	13.0 m ²	11.0 m ²

House Type 1C V-Storage Provisions			
Area Type	Proposed Area	Kildare CC Minimum	DoHPCLG Min.
Storage	3.6 m ²	3.0 m ²	2.0 m ²

Refer to Site Plan for:

- Finished floor levels to survey datum
- Orientation
- Handing of type for each unit

Unit Number: 26

Rev	Description	Date	By
1	Issued for Information	17/02/2017	SC
2	Issued for Comment	24/02/2017	CD
3	Issued for Information	21/03/2017	CD
4	Issued for Planning	10/04/2017	CD

Project:
Proposed development of 74 no. residential units at Craddockstown Road, Craddockstown Demesne, Naas, Co. Kildare

Client:
Kildare County Council

Title:
House Type 1C Variant-Plans, Section, Elevations

Drawing / Document Name:
Project Number: 2219 SHB1-CRA-AR-COA-DR-0517

Suitability Status: Code - Description
S4 - For Stage Approval

Scale @ A1: 1:100
Drawn: Sean Colley
Checked: Leanne Doherty
Date: Dec 2016

COADY
ARCHITECTS
 M1 Pleasant Business Ctr, Ranelagh, Dublin 6, D06 X7P8
 4 Calvaryon House, Main St, Drimmore, Co. Galway, H91 T028
 01 487 6766 | 091 78 8325 | admin@coady.ie | www.coady.ie