

4B / 7P Terraced House - Block N / E / W
Ground Floor Plan

Floor Plans

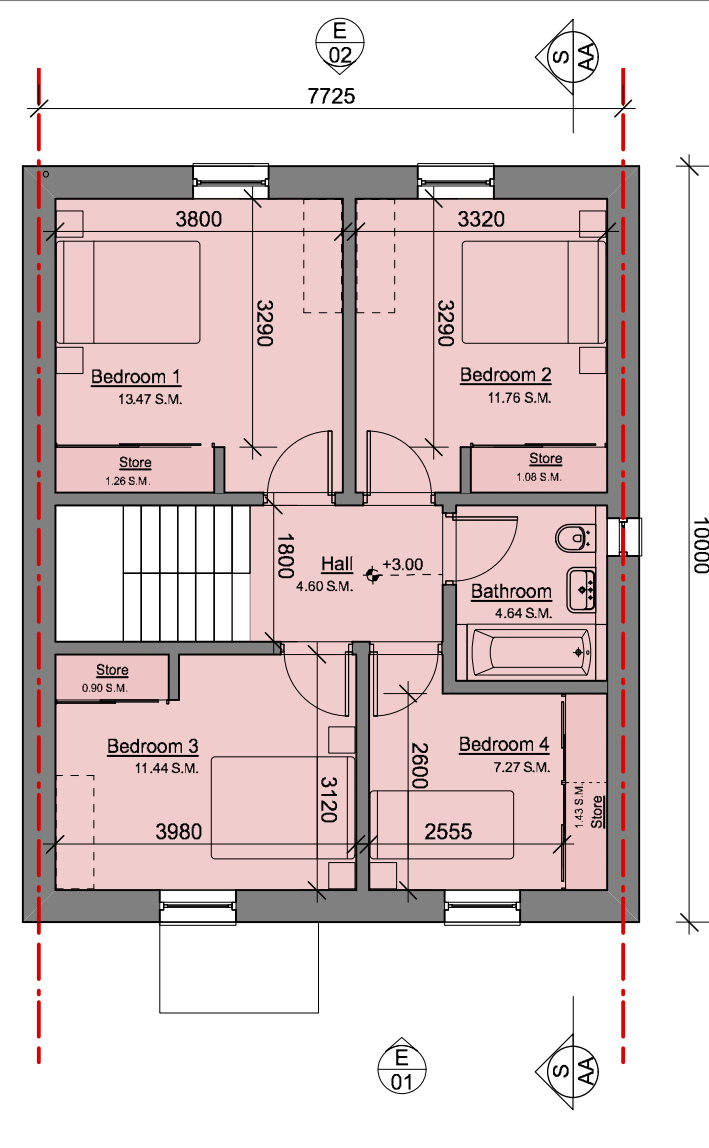

4B / 7P Terraced House - Block N / E / W
First Floor Plan

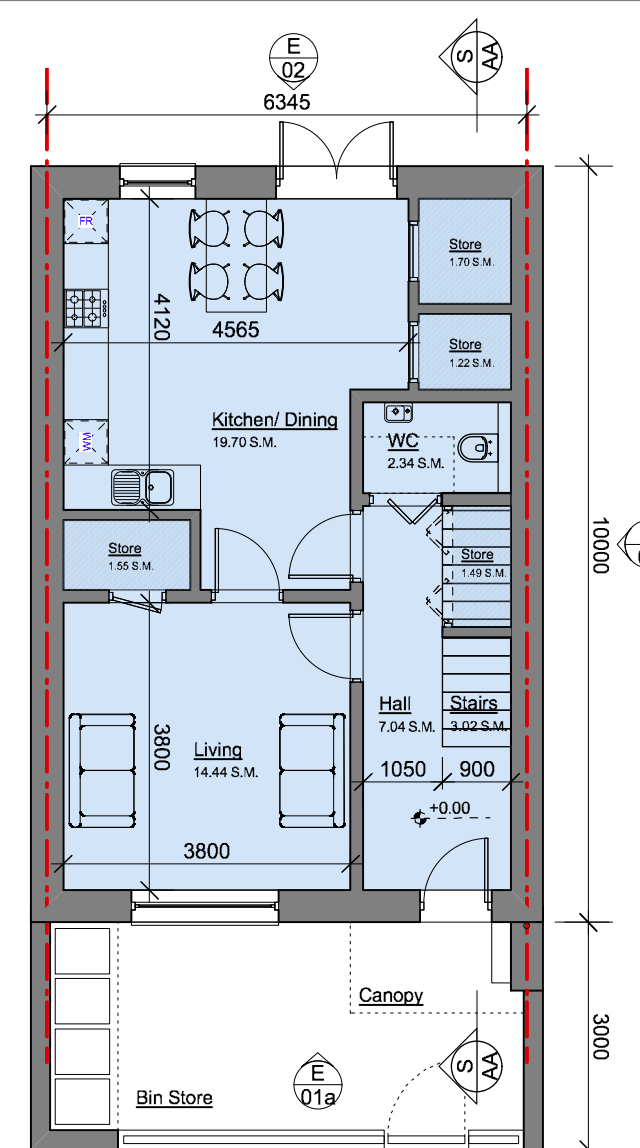

3B / 5P Terraced House - Block N / E / W / S
Ground Floor Plan
Front Entry

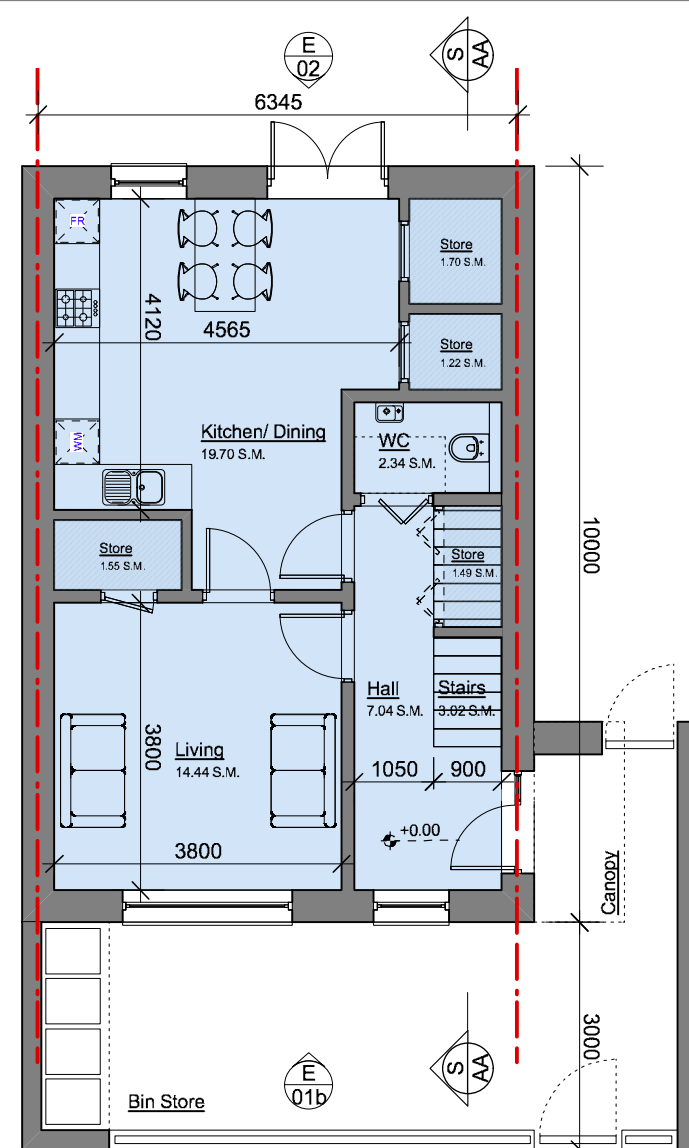

3B / 5P Terraced House - Block N / E / W / S
Ground Floor Plan
Side Entry

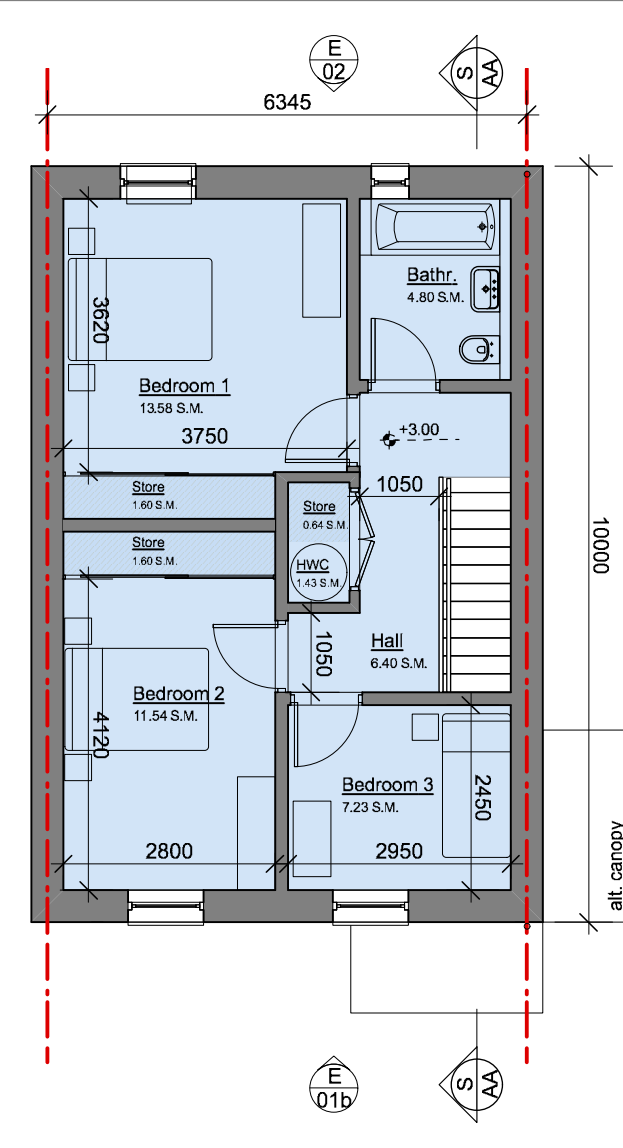

3B / 5P Terraced House - Block N / E / W / S
First Floor Plan

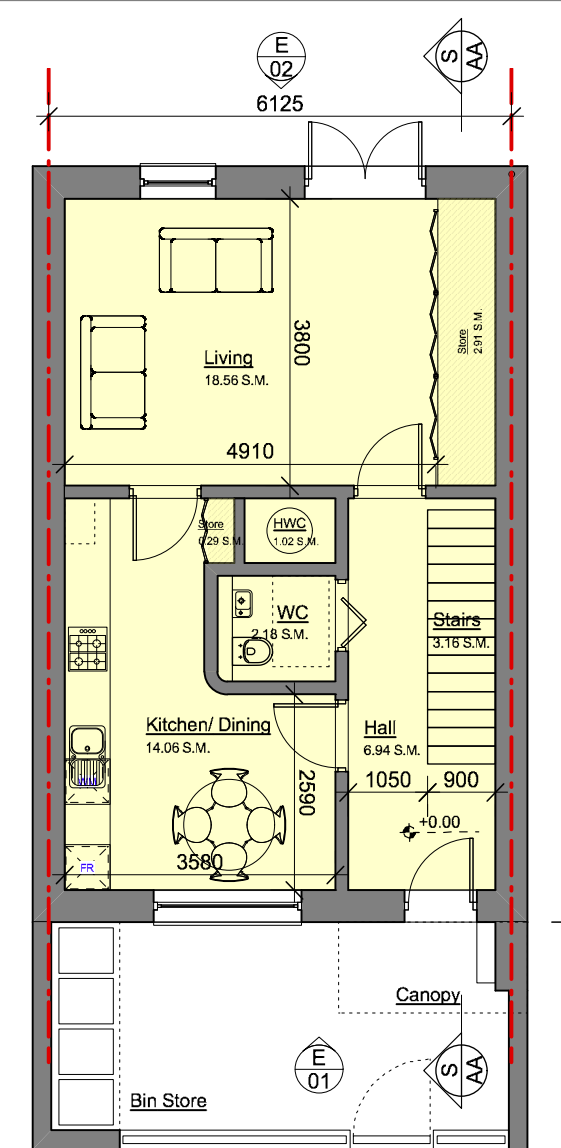

3B / 4P Terraced House - Block N / W
Ground Floor Plan

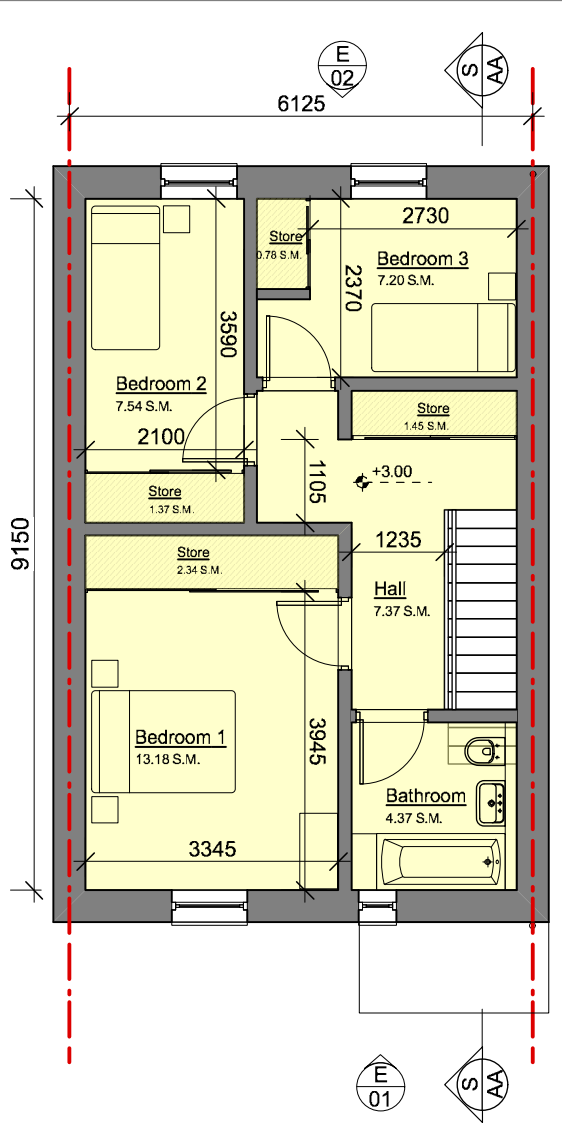

3B / 4P Terraced House - Block N / W
First Floor Plan

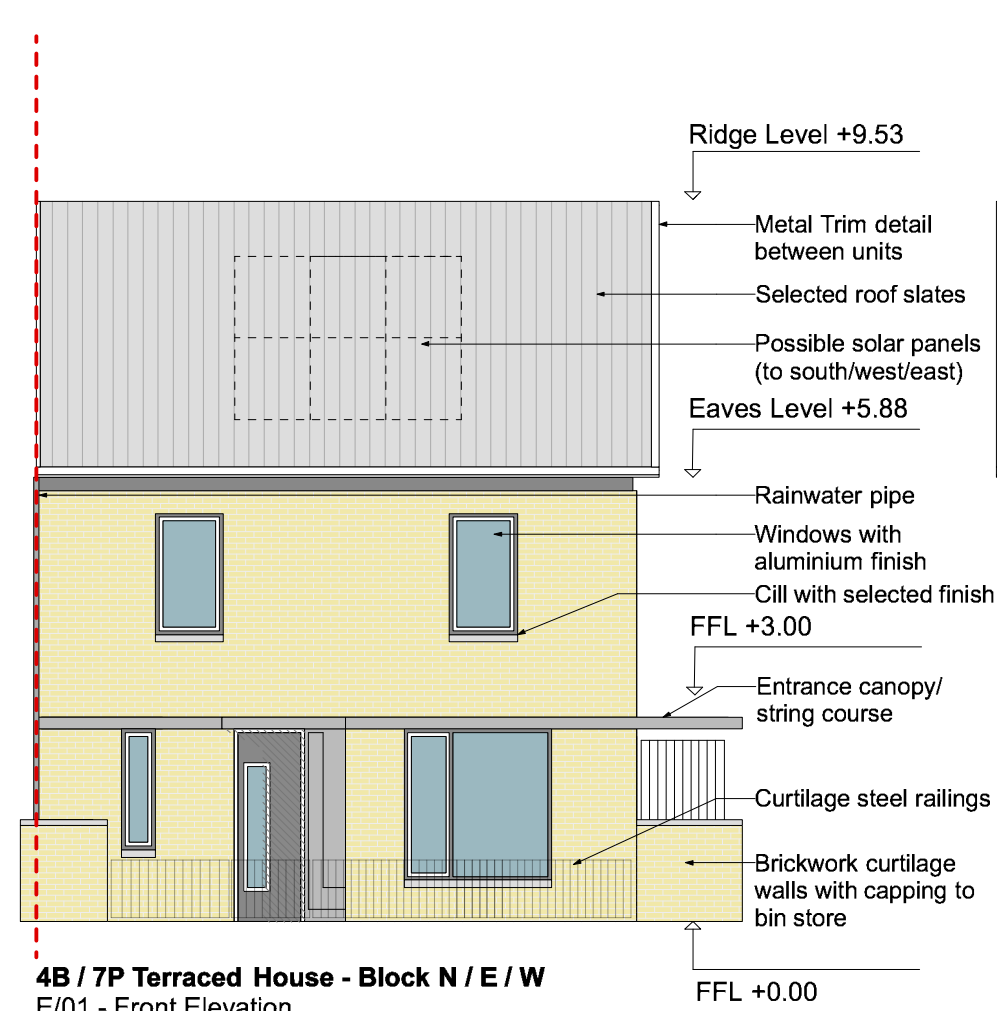

4B / 7P Terraced House - Block N / E / W
E/01 - Front Elevation

Elevations

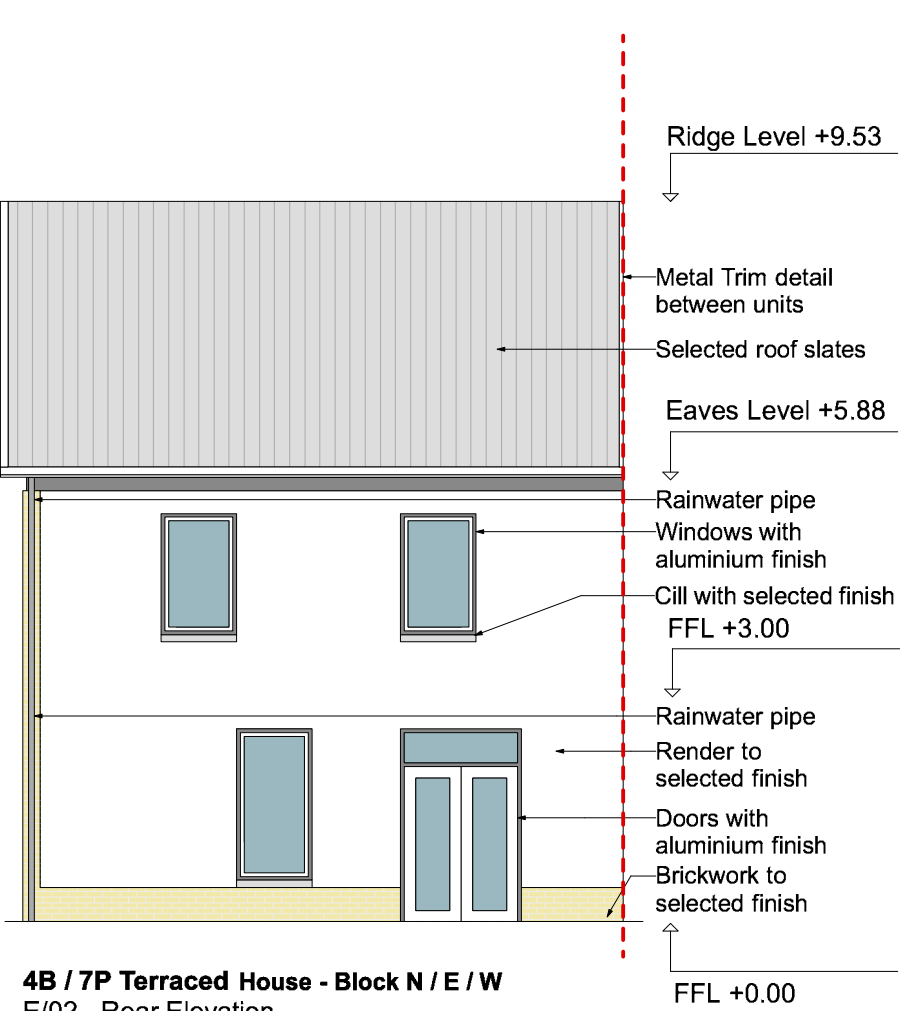

4B / 7P Terraced House - Block N / E / W
E/02 - Rear Elevation

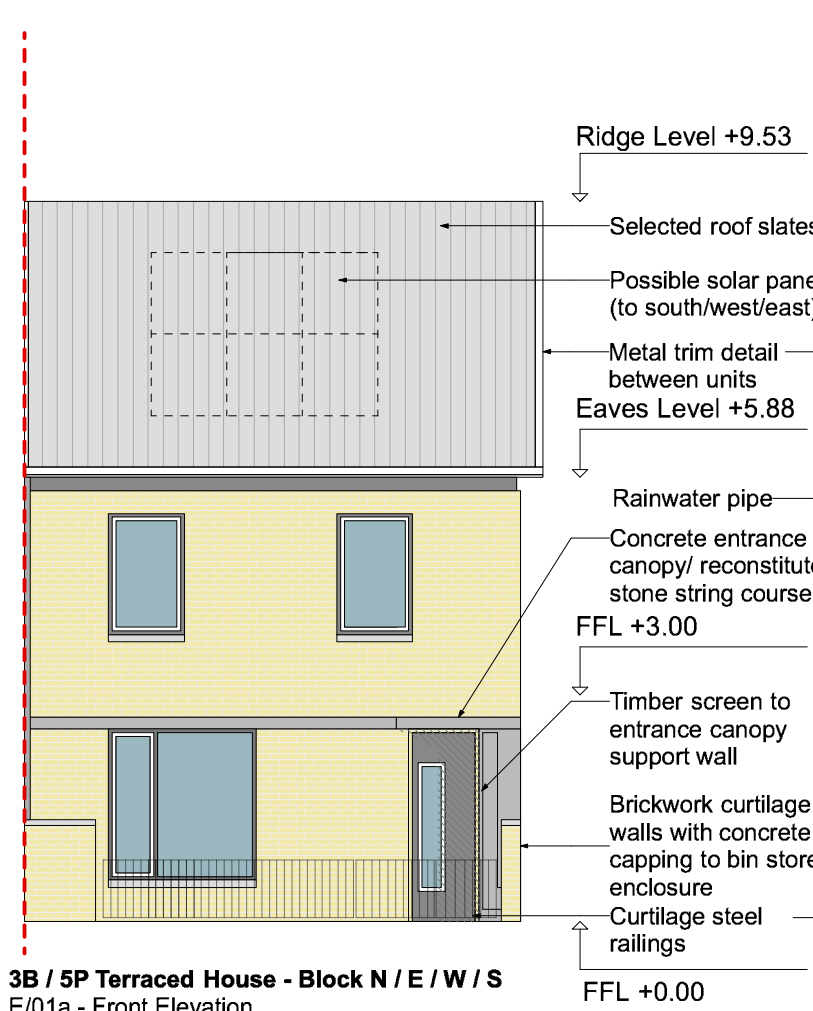

3B / 5P Terraced House - Block N / E / W / S
E/01a - Front Elevation
Front Entry

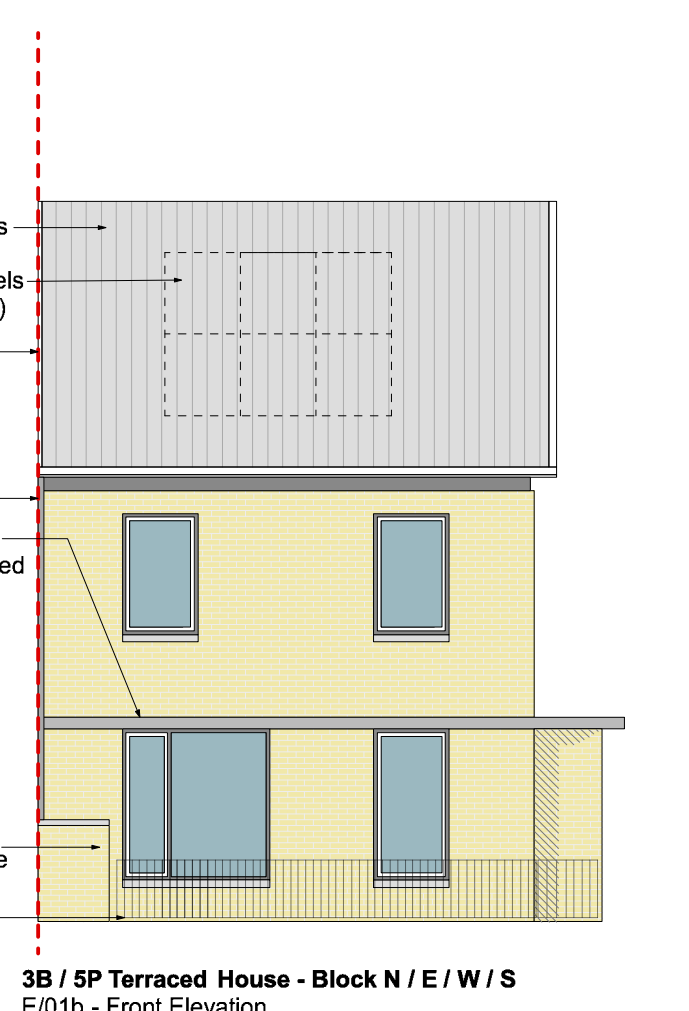

3B / 5P Terraced House - Block N / E / W / S
E/01b - Front Elevation
Side Entry

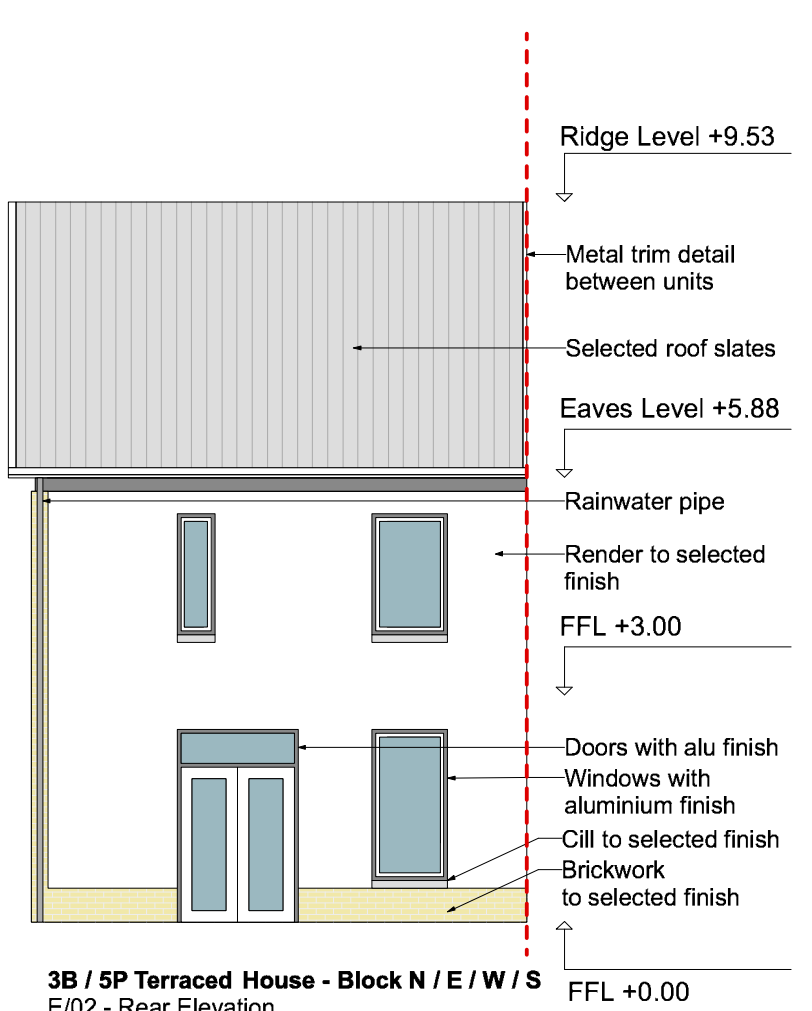

3B / 5P Terraced House - Block N / E / W / S
E/02 - Rear Elevation

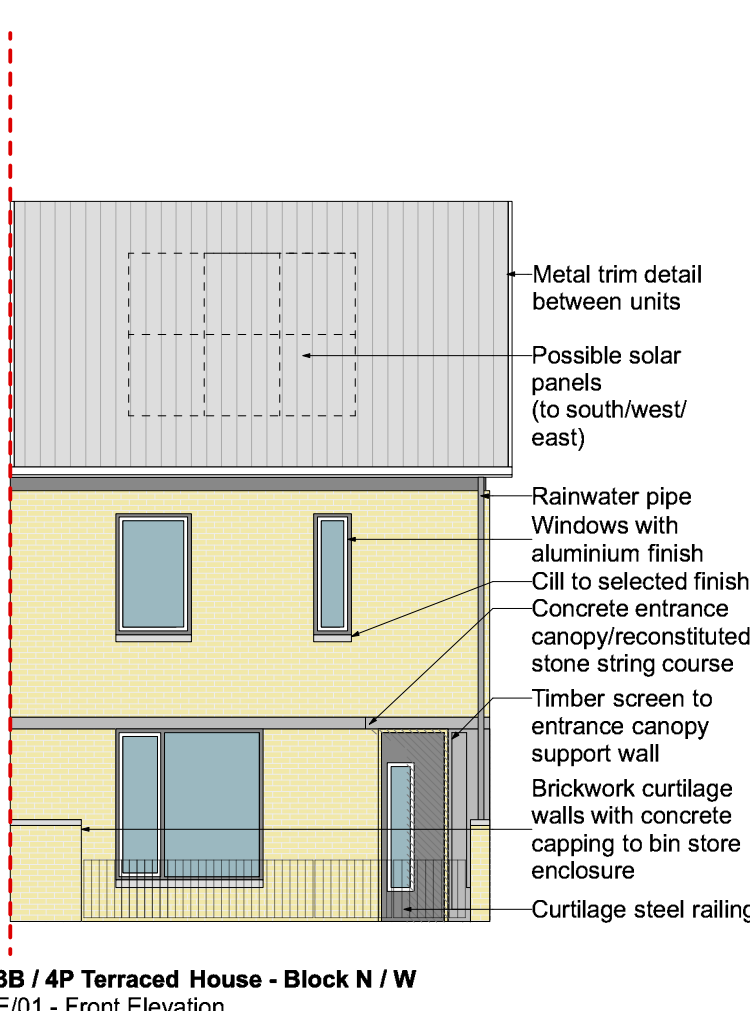

3B / 4P Terraced House - Block N / W
E/01 - Front Elevation

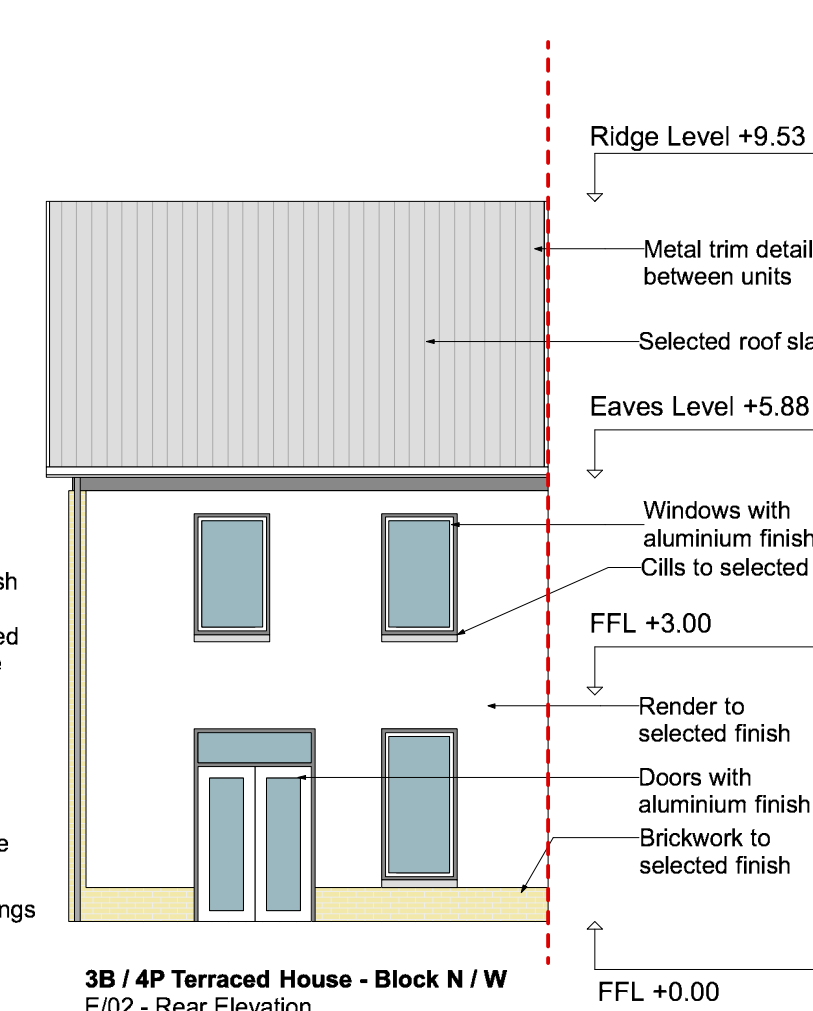

3B / 4P Terraced House - Block N / W
E/02 - Rear Elevation

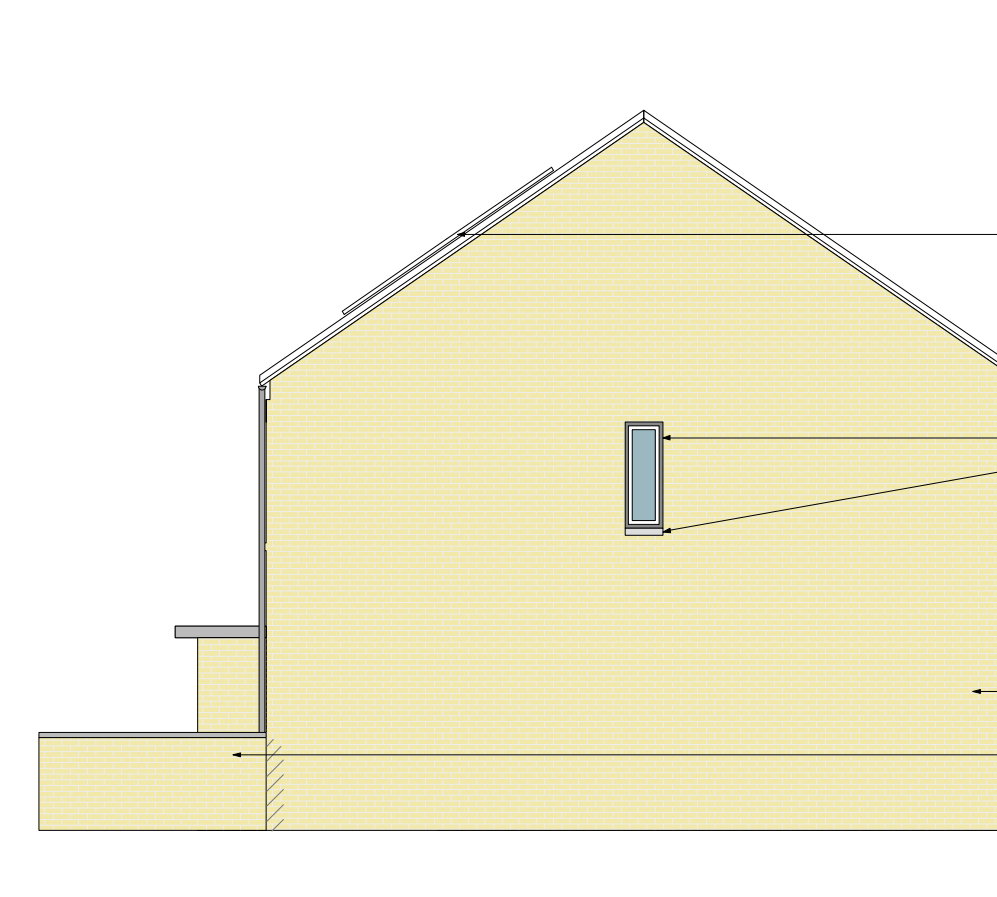

4B / 7P Terraced House - Block N / E / W
E/03 - Gable Elevation

Elevations / Sections

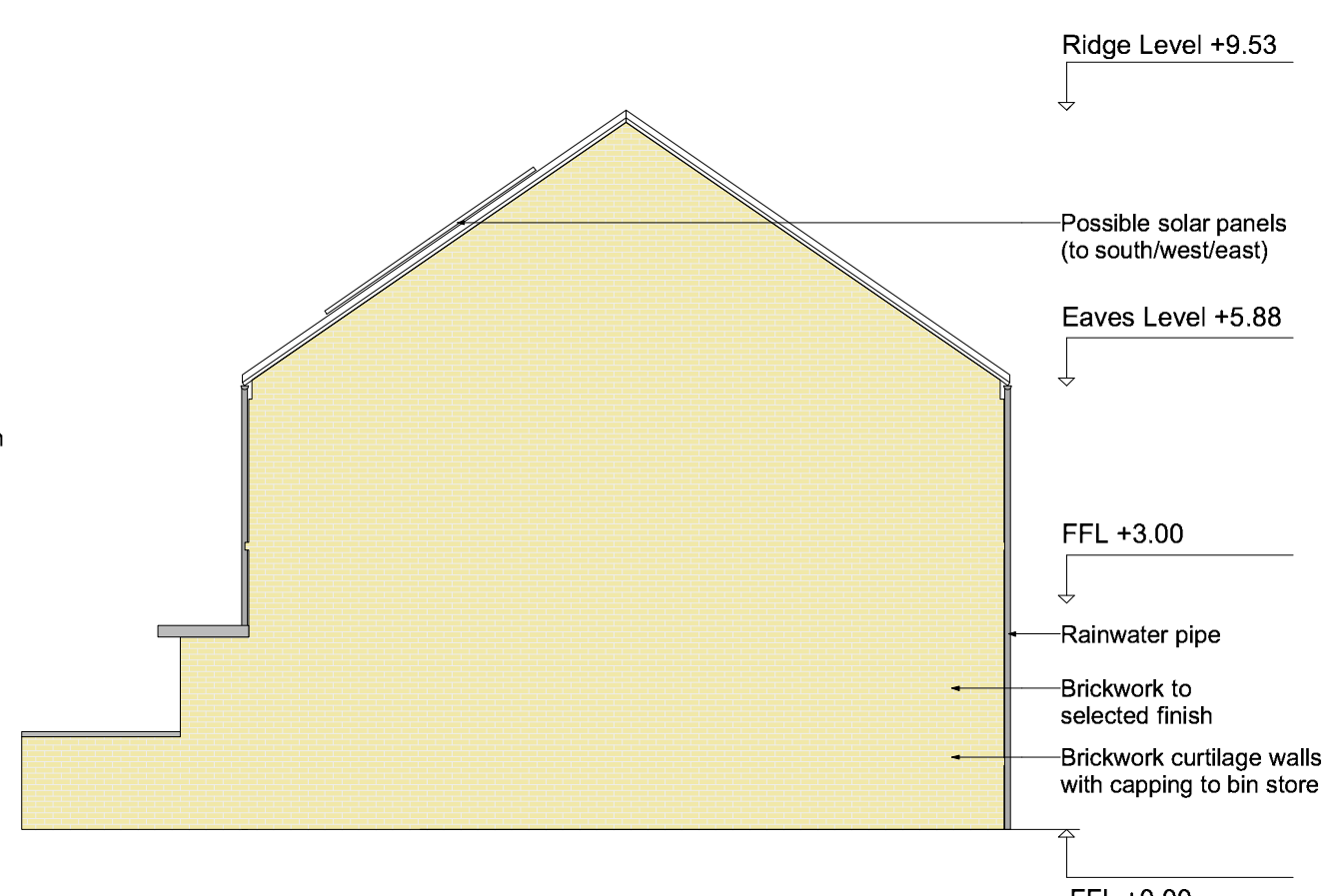

4B / 7P & 3B / 5P & 3B / 4P Terraced House - Block N / E / W / S
E/04 - Gable Elevation

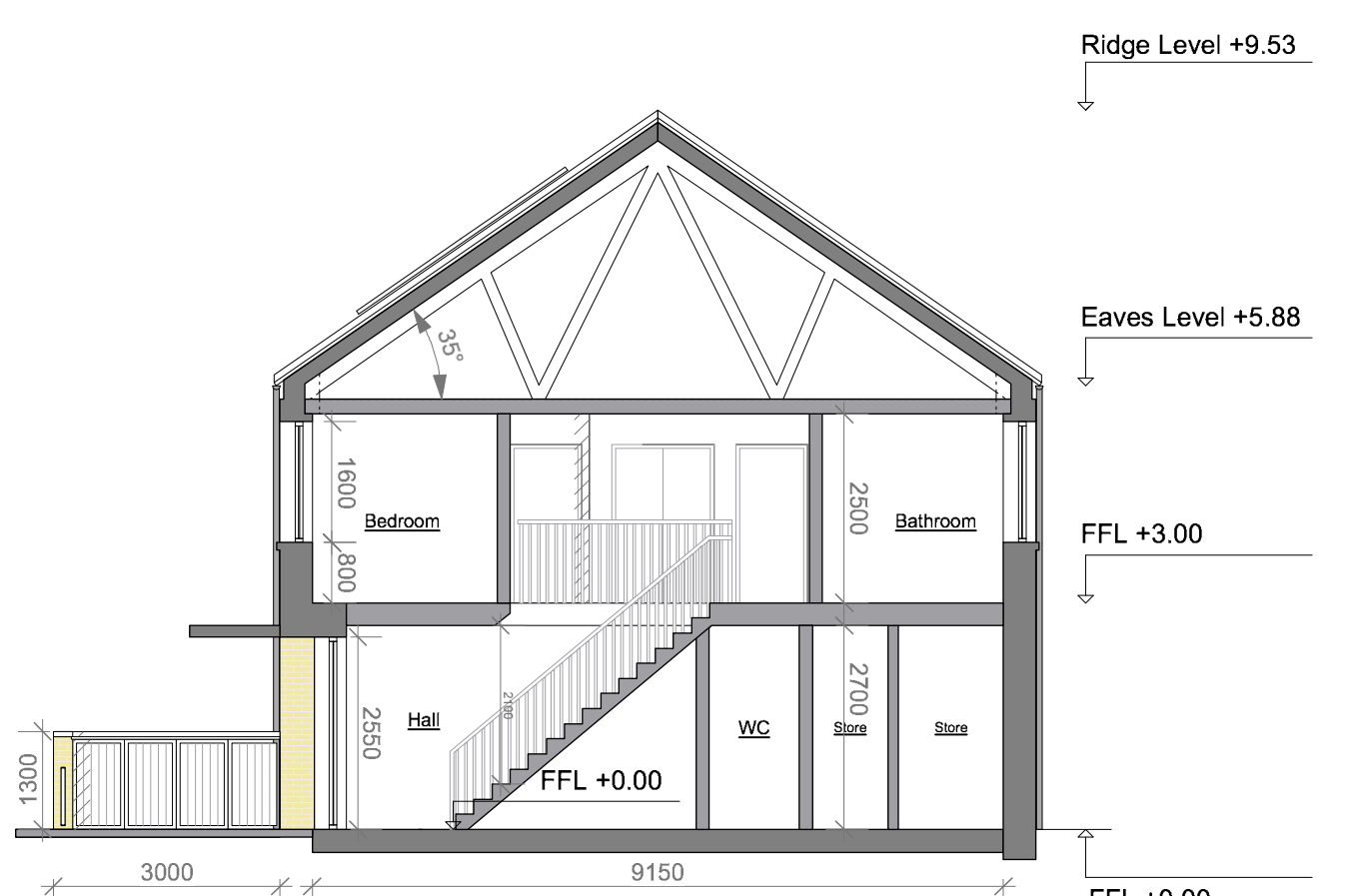

4B / 7P & 3B / 5P & 3B / 4P Terraced House - Block N / E / W / S
S/AA - Section AA

Unit Allocation



Allocation of all individual building types and their orientation to North is indicated on sheet 326/NAN/031

For further information on planning, screening and social infrastructure please refer to planning documentation, prepared by HRA Planning.
For further information on soft landscaping please refer to landscape design plan, prepared by Mitchell+Associates.
For further information on road engineering and drainage please refer to engineering documentation, prepared by Malone O'Regan.
For further information on mechanical and engineering, including CCTV, please refer to M+E documentation, prepared by Sempie McKillop.
For further information on ecological impact assessment please refer to ecological documentation, prepared by NMEcology.
For further information on architectural design and details please refer to the architectural design statement, prepared by SHA.

REV	NOTES	DATE

SEÁN HARRINGTON ARCHITECTS
 PROJECT: Residential Development at Nancy's Lane, Clane
 CLIENT: Kildare County Council
 PROJECT TYPE: 3-Bed / 4-Bed Houses
 PROJECT DATE: Planning
 SCALE: 1:100
 DATE: Feb 2017
 DRAWN: edtp
 CHECKED: sh
 SHEET NO.: 326-CLA-PL-024