

Floor Plans

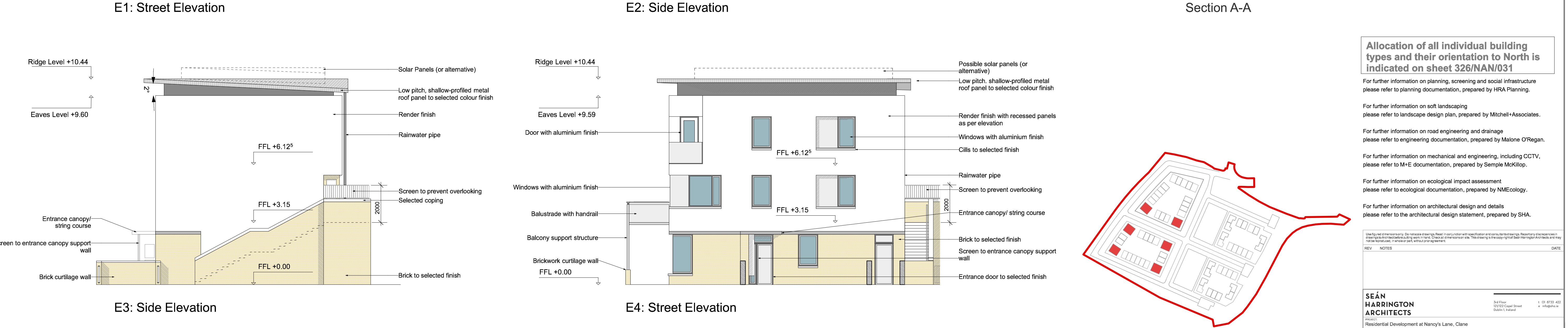
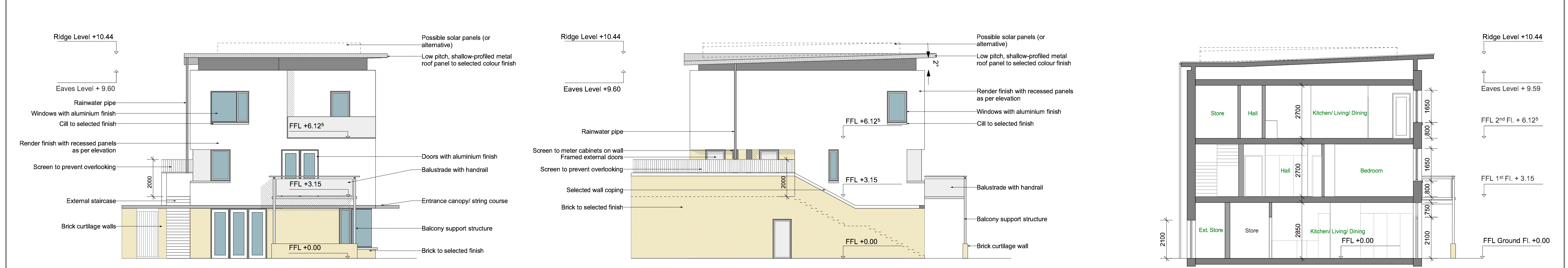

Elevations and Sections

Allocation of all individual building types and their orientation to North is indicated on sheet 326/NAN/031

For further information on planning, screening and social infrastructure please refer to planning documentation, prepared by HRA Planning.

For further information on soft landscaping please refer to landscape design plan, prepared by Mitchell+Associates.

For further information on road engineering and drainage please refer to engineering documentation, prepared by Malone O'Regan.

For further information on mechanical and engineering, including CCTV, please refer to M+E documentation, prepared by Semple McKillop.

For further information on ecological impact assessment please refer to ecological documentation, prepared by NMEcology.

For further information on architectural design and details please refer to the architectural design statement, prepared by SHA.

Use figured dimensions. Do not use drawings. Read in conjunction with specification and contract documents. Repetitive dimensions in drawings to avoid tedious copying work. Check all dimensions on site. This drawing is the original of Seán Harrington Architects and they make no guarantee, either oral or written, of its accuracy.

REV	NOTES	DATE

SEÁN HARRINGTON ARCHITECTS
 5th Floor, 20/22 Canal Street, Dublin 1, Ireland
 Tel: 01 8733 422, Fax: 01 8733 423, Email: info@seanharrington.com

PROJECT: Residential Development at Nancy's Lane, Clane
 DRAWN: Kildare County Council
 CHECKED: SHA
 PROJECT TYPE: 2-Bedroom Apartments
 PROJECT STAGE: Planning
 SCALE: 1:100
 DATE: Feb 2018
 DRAWN BY: odp
 CHECKED BY: sh
 SHEET NO: 326-CLA-PL-025