

- NOTES:
- DO NOT SCALE. USE FIGURED DIMENSIONS ONLY.
 - THIS DRAWING IS TO BE READ IN CONJUNCTION WITH ALL OTHER RELEVANT ARCHITECTURAL AND ENGINEERING DRAWINGS.

LEGEND

- BB (Green dashed line with dots) PROPOSED BOUNDARY BOX AND CONNECTION
- EX XXXmm Ø WM (Blue dashed line) EXISTING WATERMAIN
- XX.XX (Black 'x' symbol) PROPOSED ROAD LEVEL
- 1/150 (Black line with slope triangle) PROPOSED ROAD GRADIENT
- (Yellow hatched box) EXTENT OF PERMEABLE PAVING

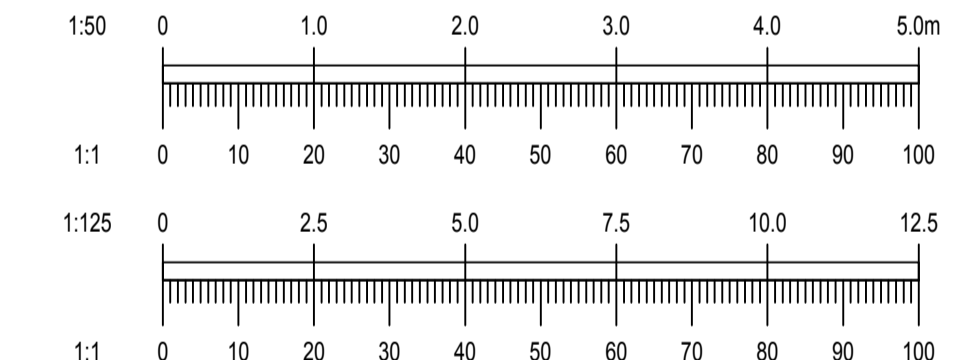
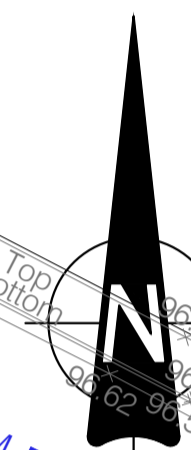
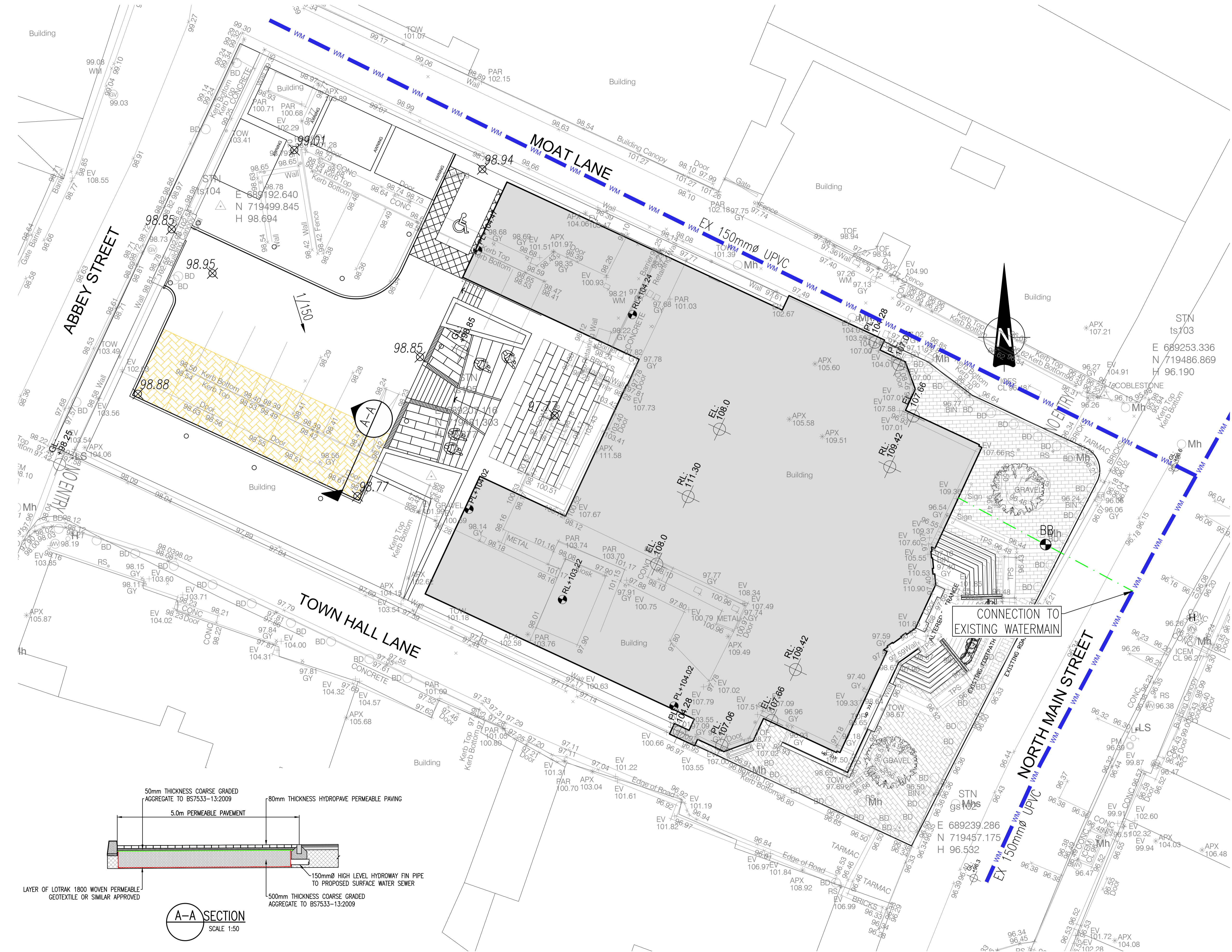

REV.	DATE	AMENDMENT	DRN	APPD

STATUS: **FOR PLANNING ONLY
NOT FOR CONSTRUCTION**

Waterman Moylan
Engineering Consultants

BLOCK 5, EASTPOINT BUSINESS PARK, ALFIE BYRNE ROAD,
DUBLIN D03 H3F4 IRELAND.
Tel: (01) 664 8900 Fax: (01) 661 3618
Email: info@waterman-moylan.ie www.waterman-moylan.ie

CLIENT	KILDARE COUNTY COUNCIL
ARCHITECT	DEATON LYSAGHT ARCHITECTS
PROJECT	PROPOSED NAAS LIBRARY
TITLE	PROPOSED ROAD & WATERMAIN LAYOUT

DRAWN	DESIGNED	APPROVED	DATE
PW	BW	IW	NOV. '18
SCALE	JOB NO.	DRG. NO.	REVISION
AS SHOWN	17-125	P101	

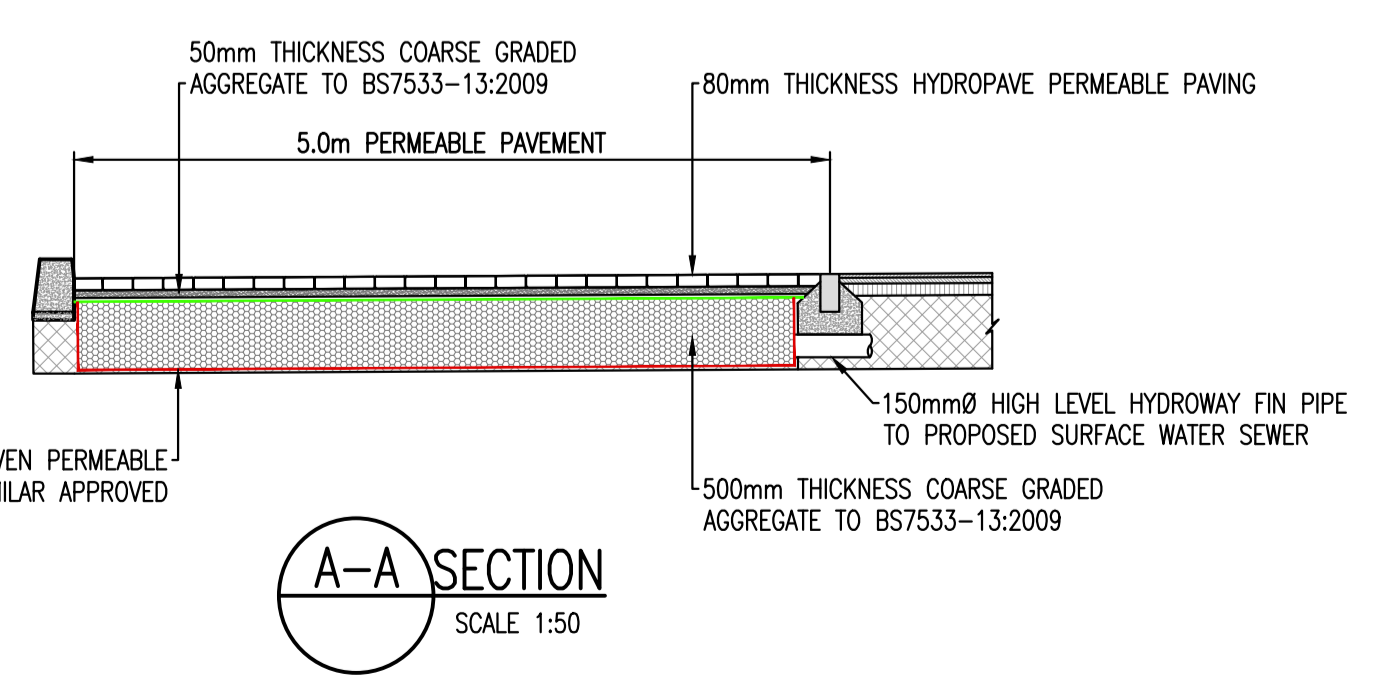

SECTION LOCATION PLAN
SCALE 1:125

© 2017. This drawing is copyright. No part of this document may be reproduced or transmitted in any form or stored in any retrieval system of any nature without the written permission of the consulting engineer or copyright holder except as agreed for use on the project for which the document was originally issued.