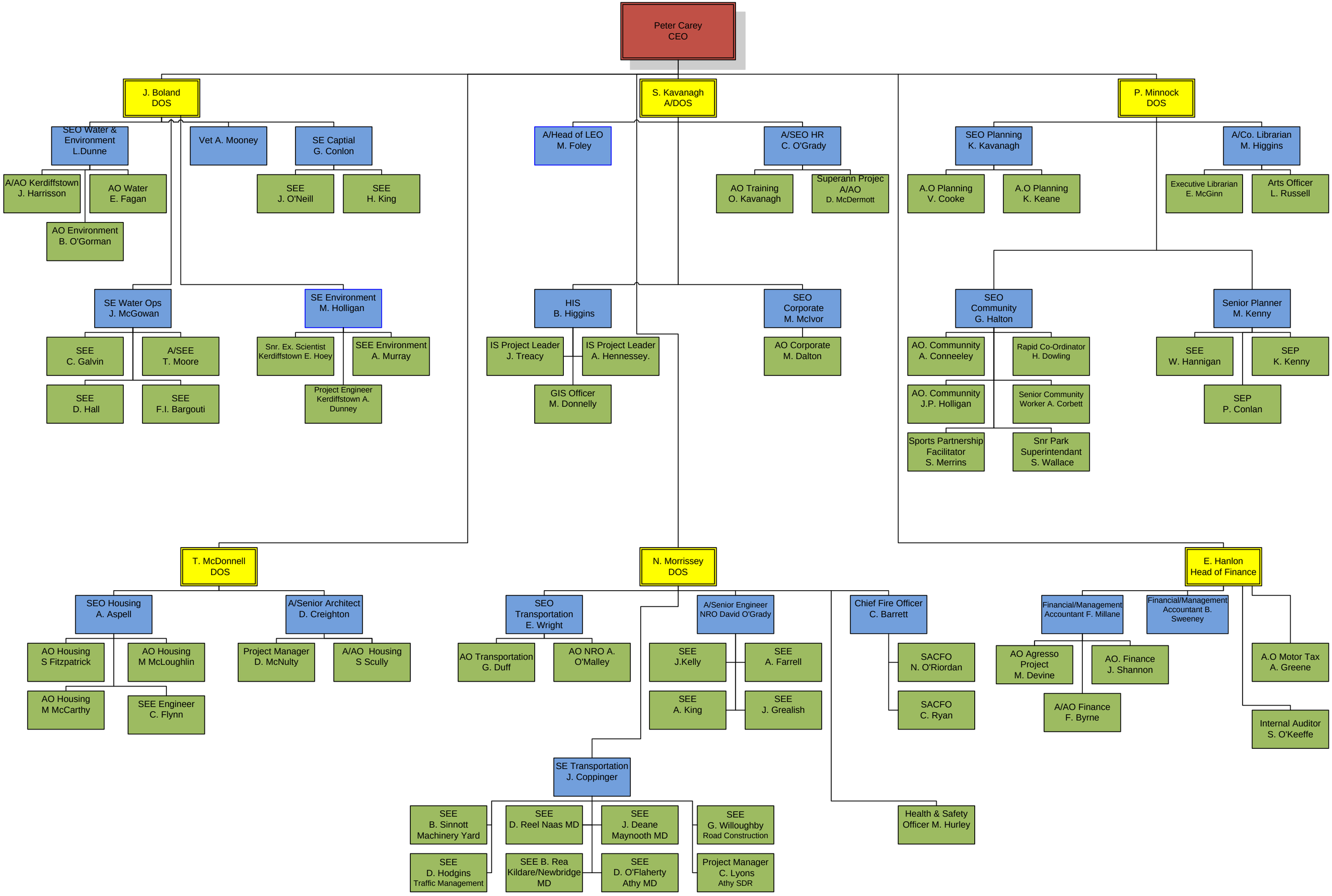
Peter Carey
CEO
J. Boland
DOS
SEO Water & Environment
L.Dunne
Vet A. Mooney
SE Captial
G. Conlon
A/AO Kerdiffstown
J. Harrisson
AO Water
E. Fagan
SEE
J. O'Neill
SEE
H. King
AO Environment
B. O'Gorman
SE Water Ops
J. McGowan
SE Environment
M. Holligan
SEE
C. Galvin
A/SEE
T. Moore
Snr. Ex. Scientist
Kerdiffstown E. Hoey
SEE Environment
A. Murray
SEE
D. Hall
SEE
F.I. Bargouti
Project Engineer
Kerdiffstown A.
Dunney
S. Kavanagh
A/DOS
A/Head of LEO
M. Foley
A/SEO HR
C. O'Grady
AO Training
O. Kavanagh
Superann Projec
A/AO
D. McDermott
HIS
B. Higgins
SEO
Corporate
M. McIvor
IS Project Leader
J. Treacy
IS Project Leader
A. Hennessey.
AO Corporate
M. Dalton
GIS Officer
M. Donnelly
P. Minnock
DOS
SEO Planning
K. Kavanagh
A/Co. Librarian
M. Higgins
A.O Planning
V. Cooke
A.O Planning
K. Keane
Executive Librarian
E. McGinn
Arts Officer
L. Russell
SEO
Community
G. Halton
Senior Planner
M. Kenny
AO. Communnity
A. Conneeley
Rapid Co-Ordinator
H. Dowling
SEE
W. Hannigan
SEP
K. Kenny
AO. Communnity
J.P. Holligan
Senior Community
Worker A. Corbett
SEP
P. Conlan
Sports Partnership
Facilitator
S. Merrins
Snr Park
Superintendant
S. Wallace
T. McDonnell
DOS
N. Morrissey
DOS
E. Hanlon
Head of Finance
SEO Housing
A. Aspell
A/Senior Architect
D. Creighton
SEO
Transportation
E. Wright
A/Senior Engineer
NRO David O'Grady
Chief Fire Officer
C. Barrett
Financial/Management
Accountant F. Millane
Financial/Management
Accountant B.
Sweeney
AO Housing
S Fitzpatrick
AO Housing
M McLoughlin
Project Manager
D. McNulty
A/AO Housing
S Scully
AO Transportation
G. Duff
AO NRO A.
O'Malley
SEE
J.Kelly
SEE
A. Farrell
SACFO
N. O'Riordan
AO Agresso
Project
M. Devine
AO. Finance
J. Shannon
A.O Motor Tax
A. Greene
AO Housing
M McCarthy
SEE Engineer
C. Flynn
SEE
A. King
SEE
J. Grealish
SACFO
C. Ryan
A/AO Finance
F. Byrne
Internal Auditor
S. O'Keeffe
SE Transportation
J. Coppinger
SEE
B. Sinnott
Machinery Yard
SEE
D. Reel Naas MD
SEE
J. Deane
Maynooth MD
SEE
G. Willoughby
Road Construction
Health & Safety
Officer M. Hurley
SEE
D. Hodgins
Traffic Management
SEE B. Rea
Kildare/Newbridge
MD
SEE
D. O'Flaherty
Athy MD
Project Manager
C. Lyons
Athy SDR